

PROPOSED BUILDING AT PLOT No 15/5 . T.S No. 5(part).10(part) BLOCK No 71
 KODAMBAKKAM VILLAGE , 11th AVENUE , ASHOK NAGAR , MADRAS -83
 FOR MRS. B.SURYAKANTAM

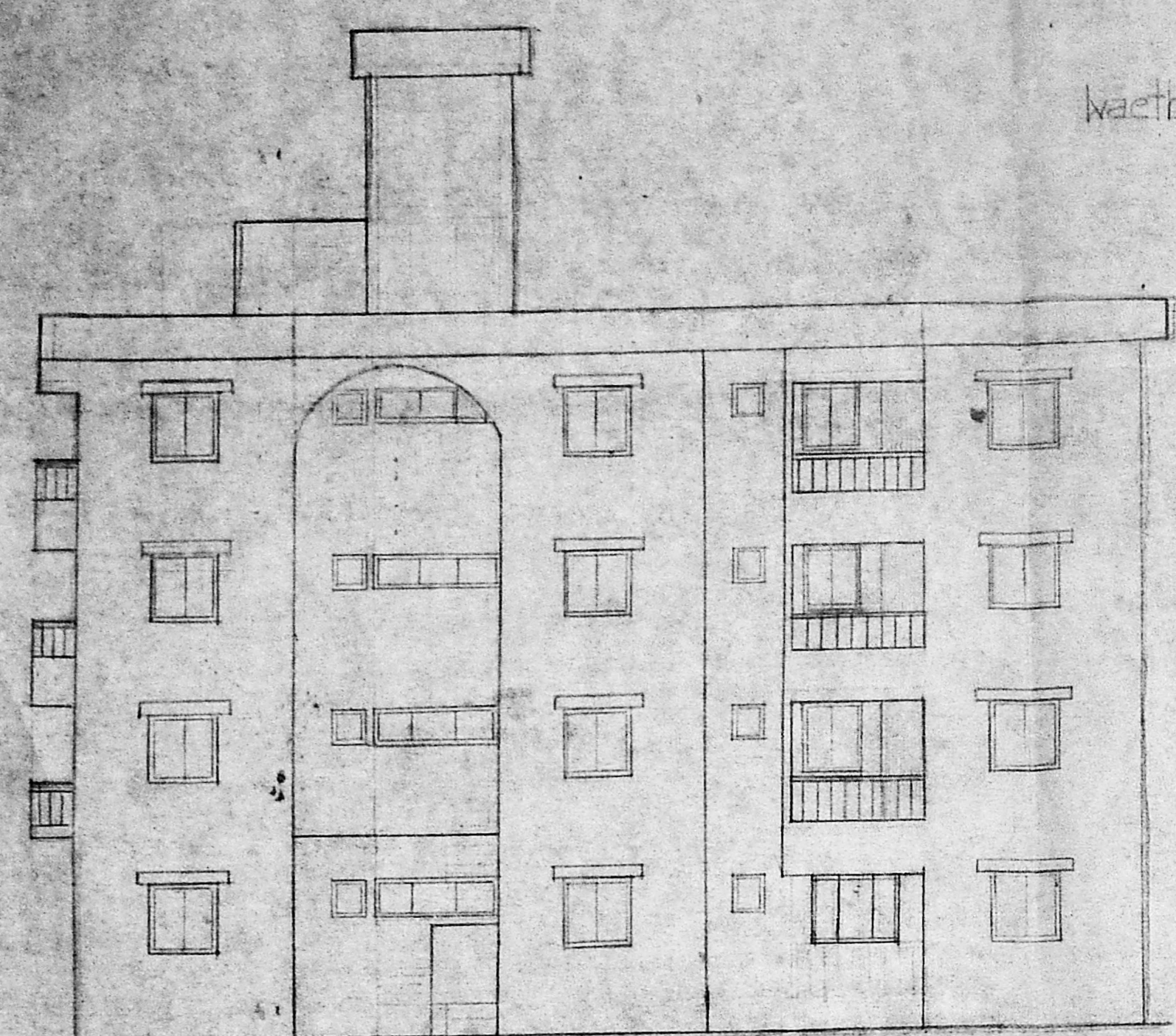

Elevation

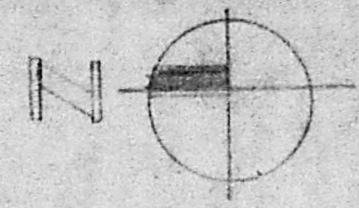
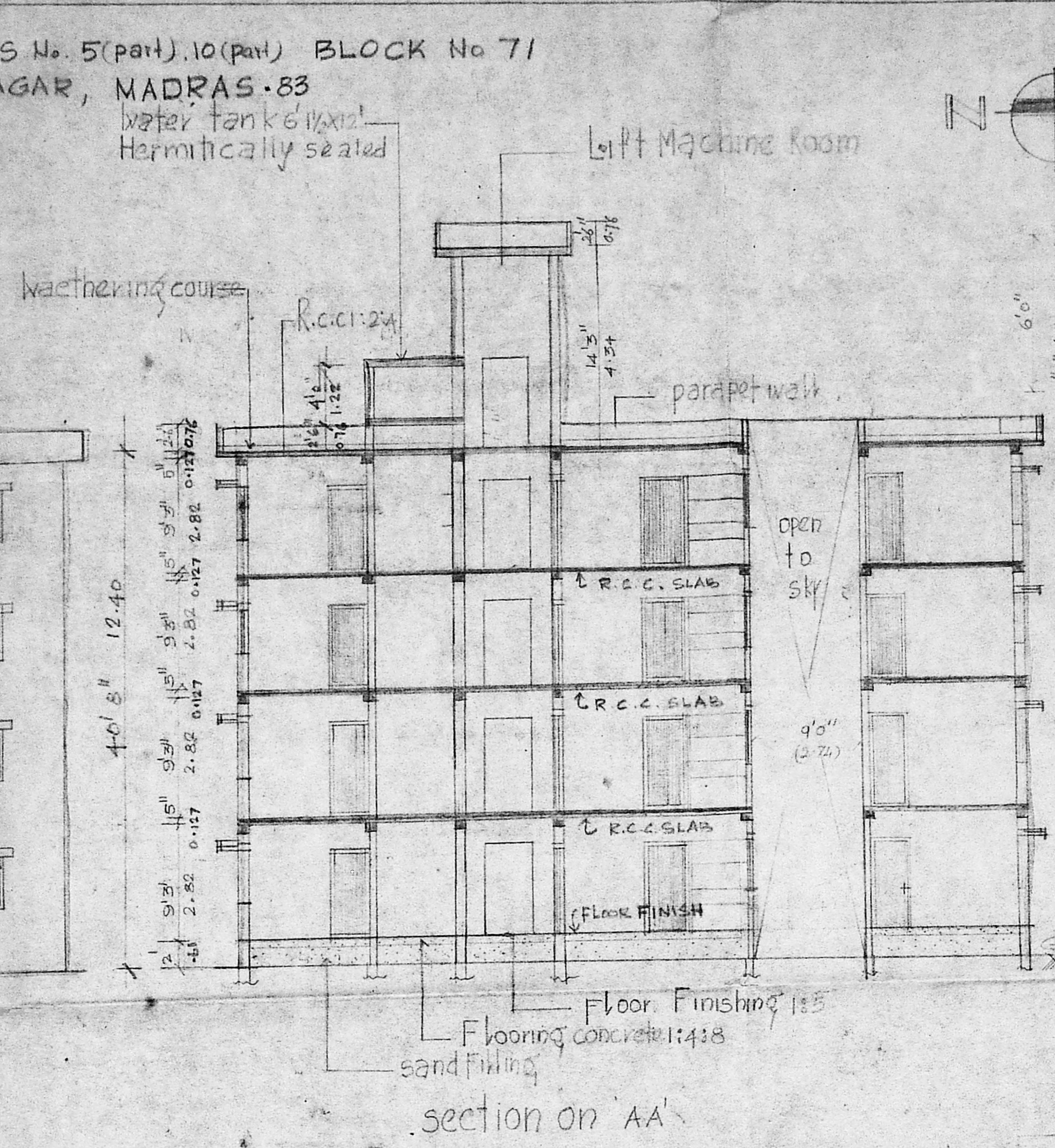

section on AA'

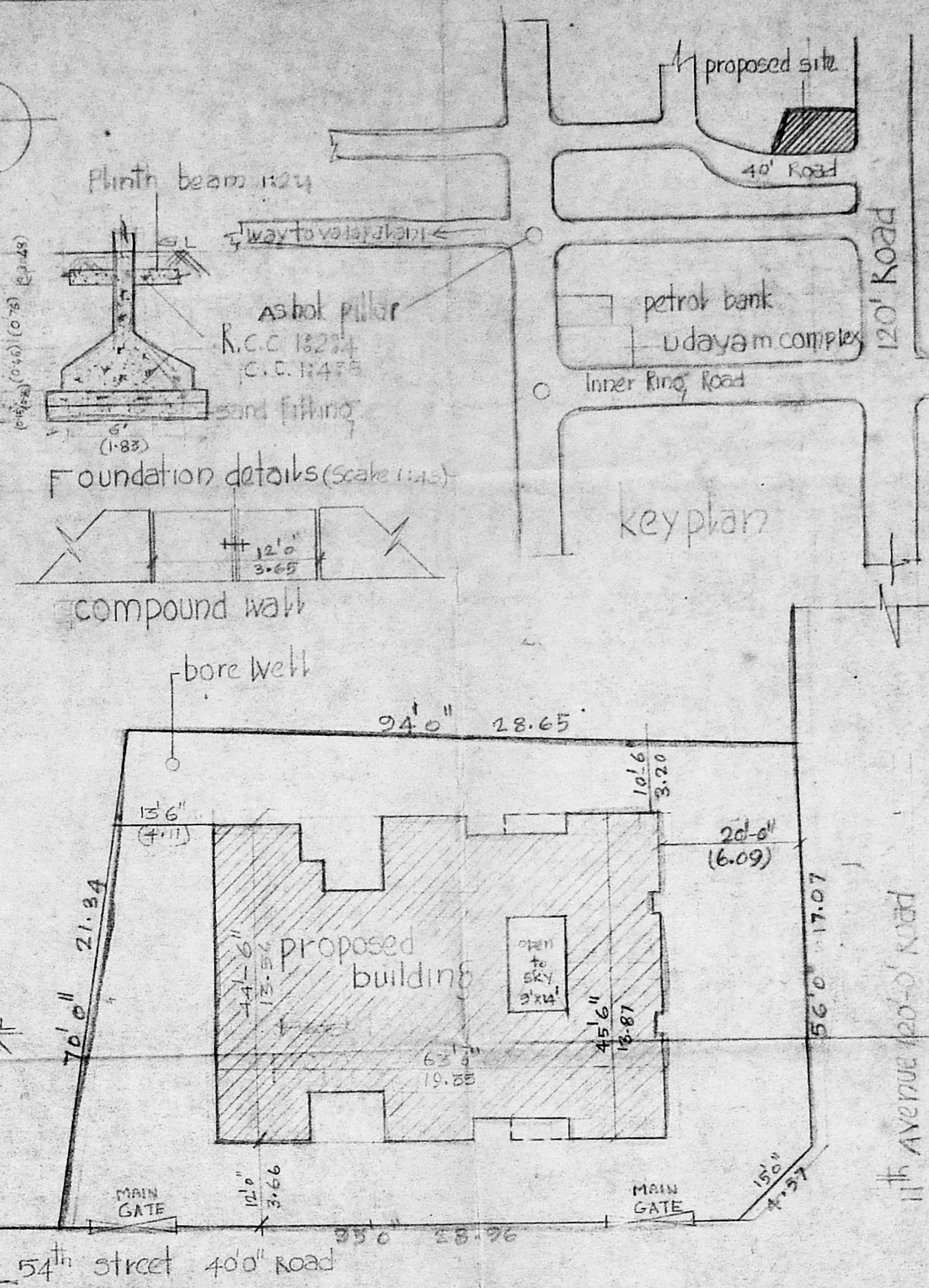

site plan (scale 1:30)

Specification:

Foundation: P.C.C 1:4:8. Above sand filling And Brick Work in C.M 1:3

Basement structure: Brick Work in C.M 1:3

Roof: R.C.C 1:2:4 (M.C.C)

plastering: plastering with C.M 1:6, 20mm thick And C.M 1:3, 12mm thick For All R.C.C Exposed surface

W. course: Brick Jelly In lime 1:3 with slope of 1 in 60 And two layers pressed tiles

Reference

o Flush door 3'-0" x 7'-0" 0.914 x 2.13

u Flush door 2'-6" x 7'-0" 0.76 x 2.13

w Glazed window 4'-0" x 4'-6" 1.21 x 1.37

w Glazed window 4'-0" x 3'-6" 1.21 x 1.07

v Glazed ventilator 2'-6" x 2'-0" 0.76 x 0.61

w2 Glazed window 3'-3" x 4'-6" 0.99 x 1.37

Scale 1:95

Colour Reference

proposed building [hatched pattern]

Boundary [solid line]

Road [dashed line]

Area statement

Plot area 6716 Sq Ft

Plinth Area 10067 Sq Ft

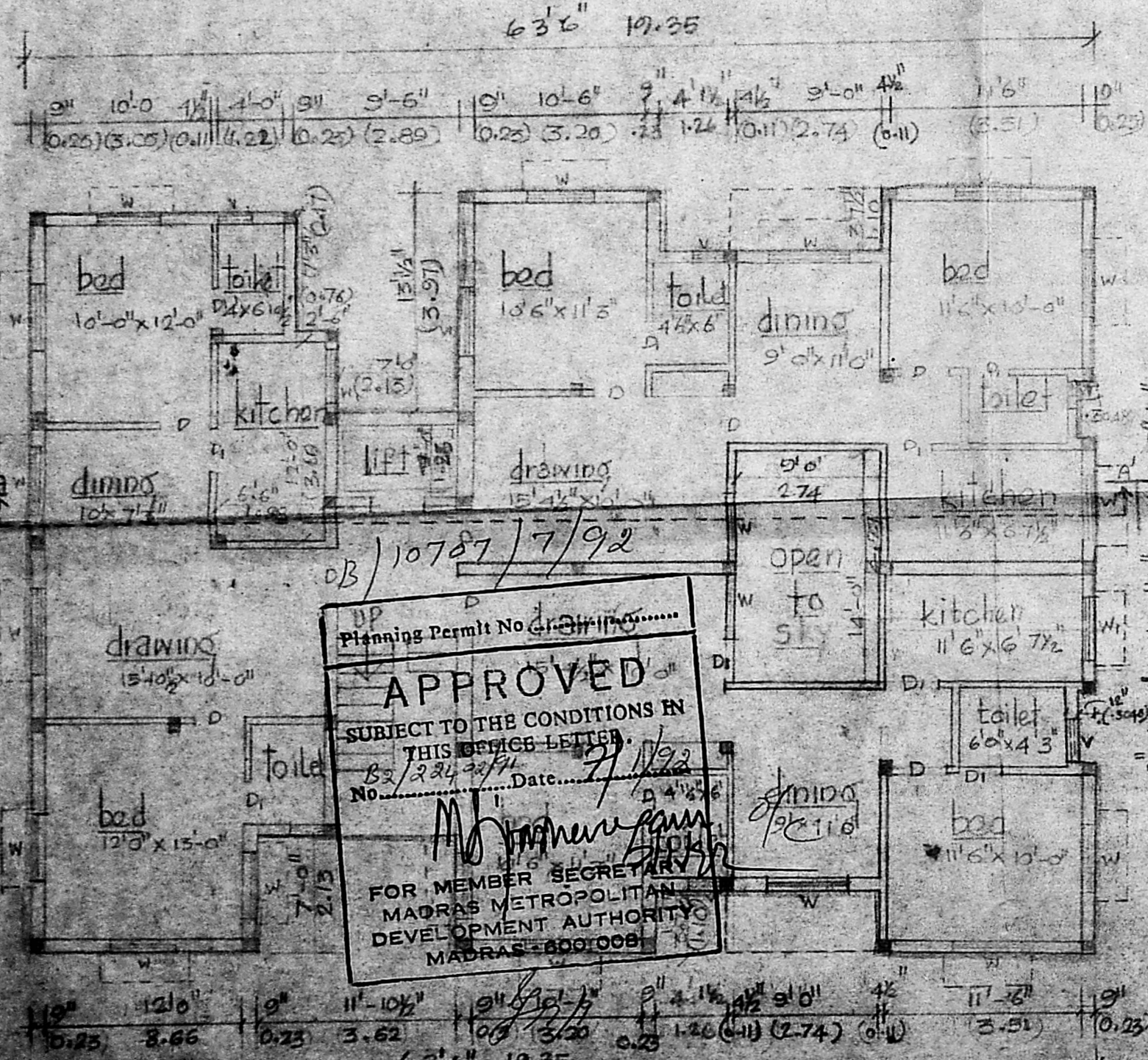

Ground floor plan

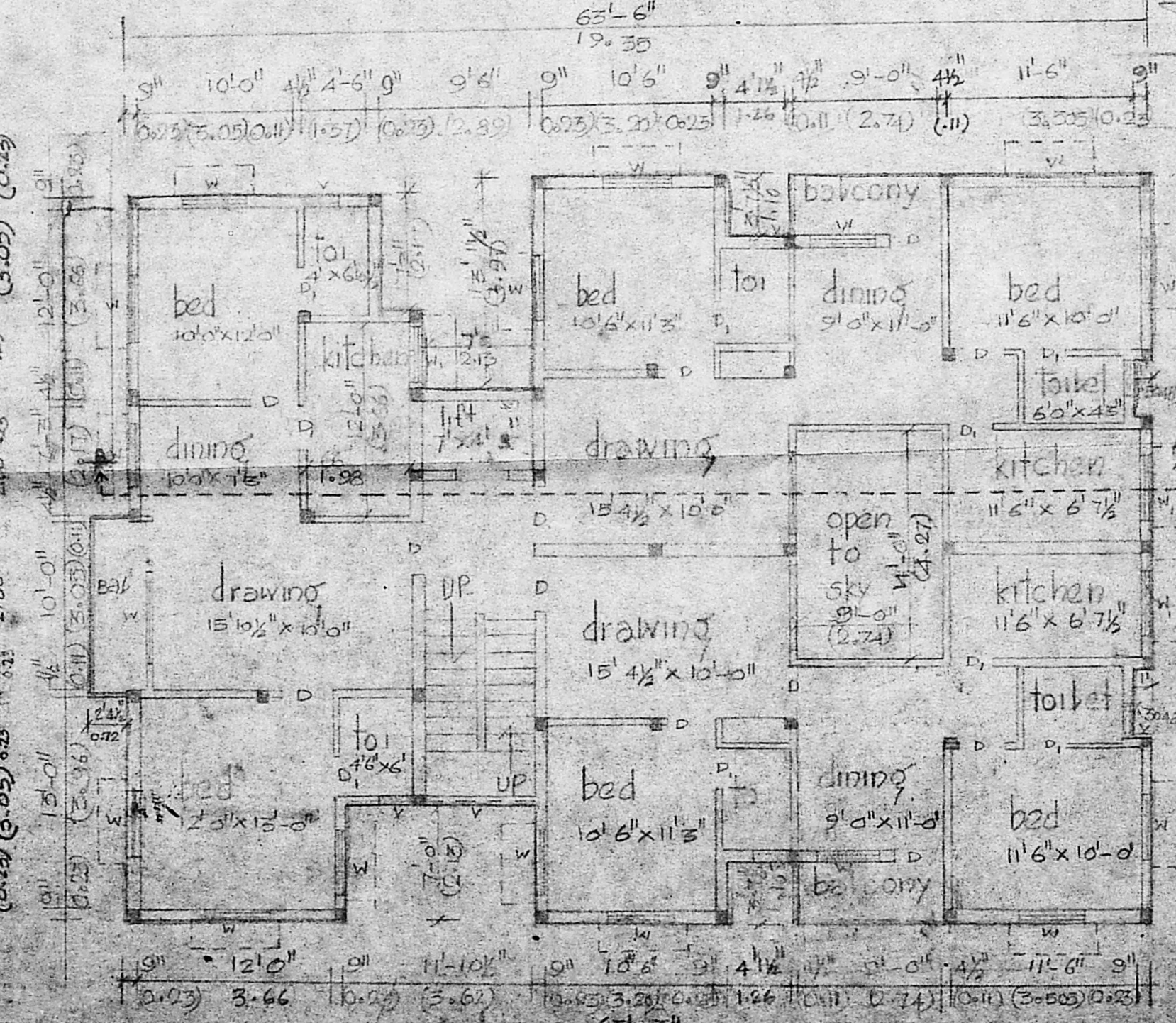

Typical Floor Plan

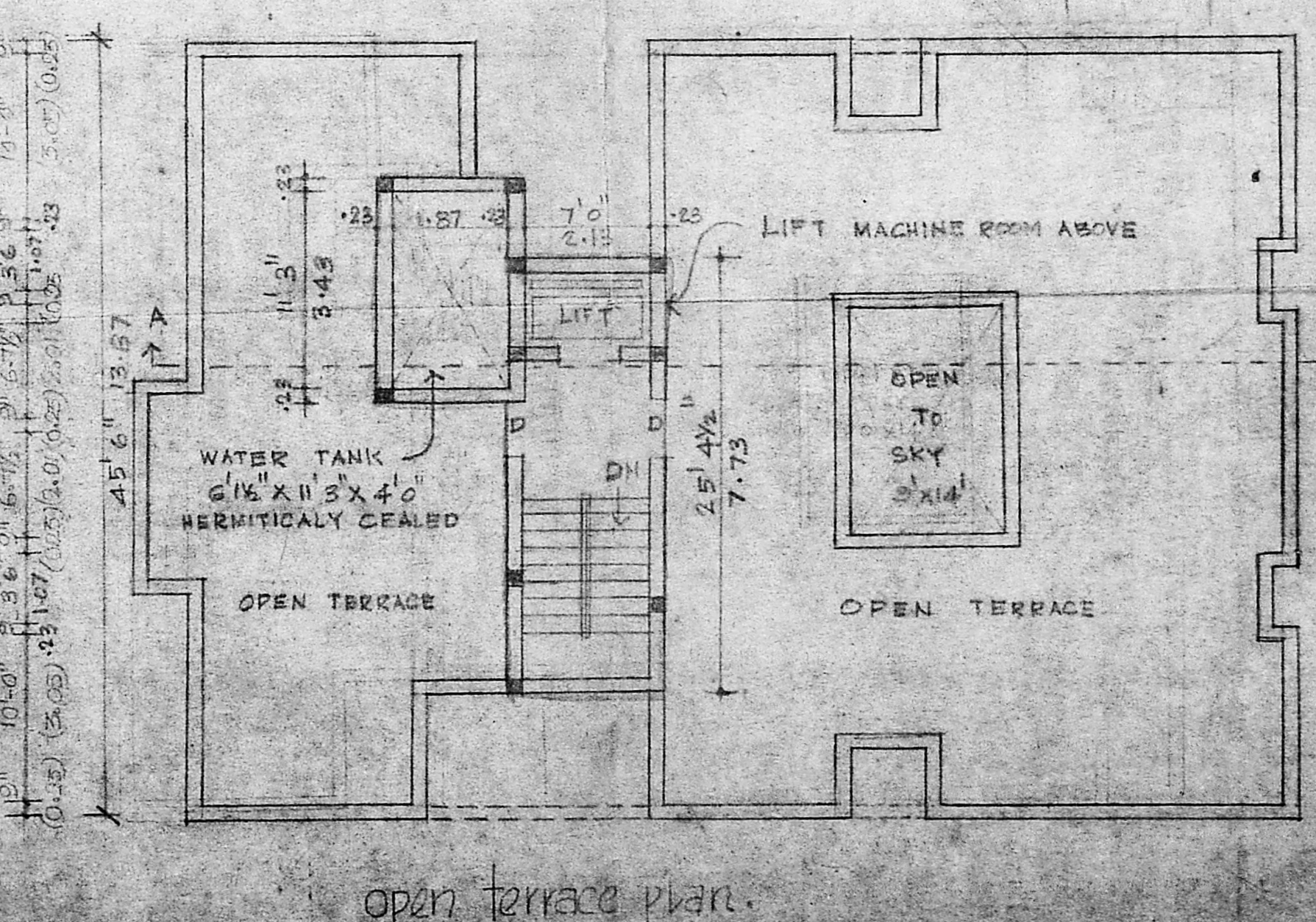

open terrace plan

UP Planning Permit No. 400/11/02
APPROVED
 SUBJECT TO THE CONDITIONS IN THIS NOTICE LETTER
 No. 234/23/79 Date 7/1/82
 FOR MEMBER SECRETARY
 MADRAS METROPOLITAN
 DEVELOPMENT AUTHORITY
 MADRAS-600008

M. Suryakantam
 owner

M. JAYAPAMAN B.E.
 License No. 478
 111, J. N. ROAD, ANNEXE
 ARCADE, L. L. ROAD, ANNEXE
 MADRAS-600007
 Licensed Surveyor